

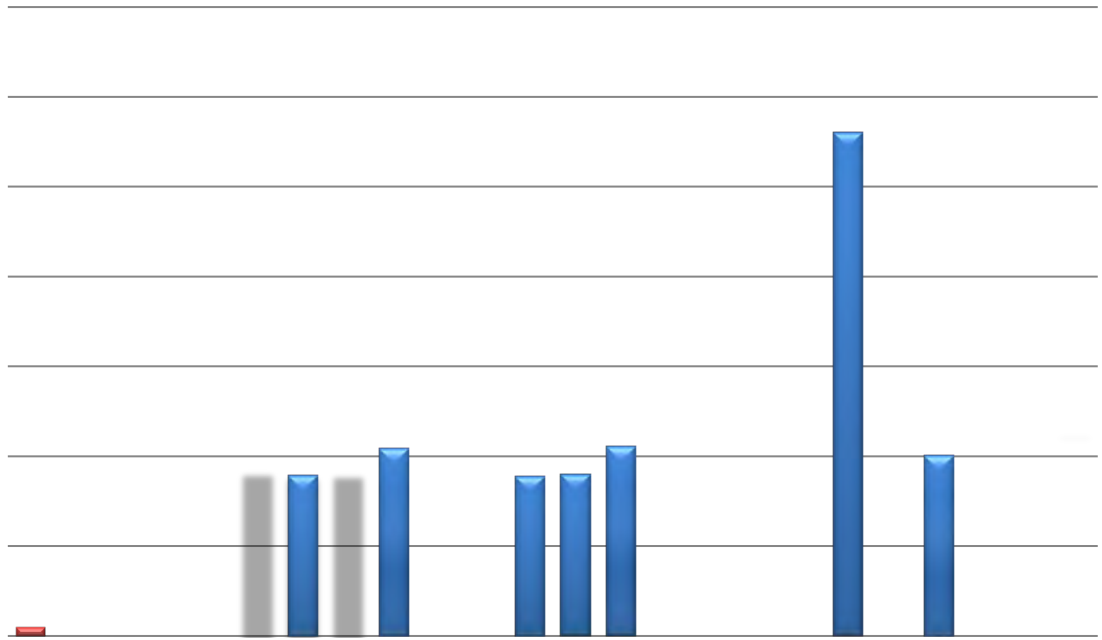

|             | FY2012 | FY2013 | FY2014 | FY2015 | FY2016   | FY2017 | FY2018 | FY2019 | FY2020*** | FY2021*** |
|-------------|--------|--------|--------|--------|----------|--------|--------|--------|-----------|-----------|
| Columbia    | 7,848  | 8,082  | 8,220  | 8,220  | 8,286    | 8,286  | 8,460  | 8,637  | 9,120     | 9,330     |
| Kansas City | 7,737  | 7,968  | 8,103  | 8,103  | 8,169    | 8,169  | 8,340  | 8,514  | 8,991     | 9,198     |
| Rolla       | 7,848  | 8,082  | 8,220  | 8,220  | 8,286    | 8,286  | 8,460  | 8,637  | 9,120     | 9,330     |
| St Louis    | 7,737  | 7,968  | 9,474* | 9,474  | 10,065** | 10,065 | 10,275 | 10,491 | 11,079    | 11,328    |



|             | FY2012 | FY2013 | FY2014 | FY2015 | FY2016   | FY2017 | FY2018 | FY2019 | FY2020*** | FY2021*** |
|-------------|--------|--------|--------|--------|----------|--------|--------|--------|-----------|-----------|
| Columbia    | 8,989  | 9,257  | 9,415  | 9,433  | 9,509    | 9,518  | 9,787  | 9,972  | 10,477    | 10,723    |
| Kansas City | 9,029  | 9,299  | 9,456  | 9,476  | 9,553    | 9,563  | 9,763  | 9,967  | 10,471    | 10,785    |
| Rolla       | 9,084  | 9,350  | 9,510  | 9,529  | 9,620    | 9,629  | 9,831  | 10,037 | 10,567    | 10,818    |
| St Louis    | 9,038  | 9,314  | 9,474* | 9,474  | 10,065** | 10,065 | 10,275 | 10,491 | 11,079    | 11,328    |



\*\* Includes a student approved Recreationu4.ud (es)-1 (d)-0.6 (d W)a>r0.6 ( s)-1 (t)-0.8 (ud)-0.60.6 (7)-0.6 (4)]TJ -39.667 Td [(\*)-0.9 (\*)-0.9 ( l)-0.7

Louis.

This waiver is the result of university and state budget arrangements and may not continue in the future.